



Howell Area
Chamber
of Commerce
—Foundation—

Livingston County Veterans Memorial Donor Paver Program

A unique opportunity to honor our beloved veterans

The Howell Area Chamber Of Commerce Foundation invites you to order an engraved paver as a gift or memorial for our United States veterans. An engraved paver brick is a wonderful way to honor our veterans and the bricks will be prominently placed inside the *Ring of Honor* at our newly renovated memorial. Proceeds from brick sales will go towards the funding of the project, and the cost of the paver bricks are tax deductible. There are limited spaces so order yours today!

Engraved Paver points of interest

For every \$200 donation one 4x8 engraved paver will be installed in honor of the veteran of your choice

To order more than one paver, copy the order form as many times as needed

Please retain a copy of the order for your records

4 x 8 paver has a maximum of 3 lines and 12 characters per line

Two installation times annually in the spring and summer

Livingston County Veterans Memorial Beautification Project

**Louis VanCuyl
Project Organizer & Spokesperson
WWII Veteran**

This is a project of the Howell Area Chamber of Commerce Foundation, 123 E. Washington St, Howell Mi, 48843
517-546-3920

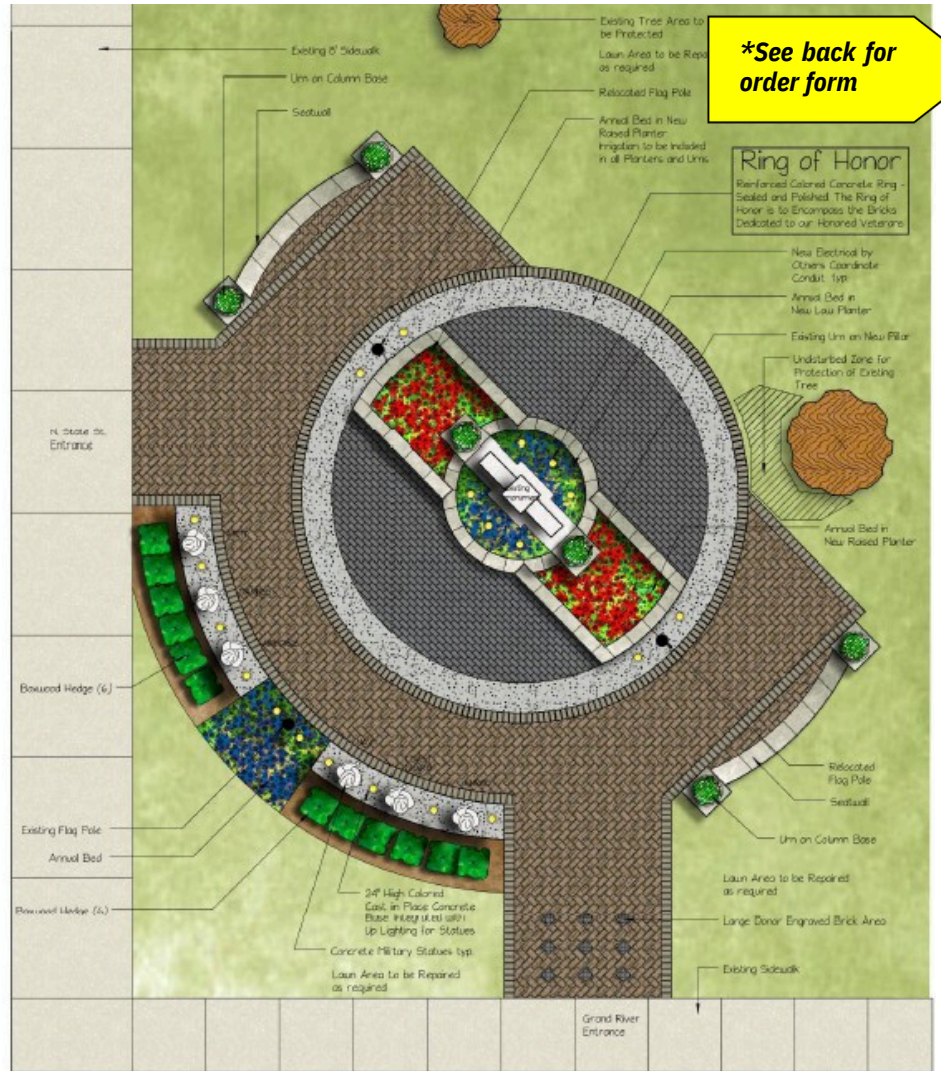

***See back for order form**



Livingston County Veterans Memorial
Proposed Improvement Plan 2013

Engraved Paver Order

Your Name: _____											
Address: _____											
City _____				ST: _____				Zip: _____			
Contact Phone No: (_____) _____ - _____											
Contact Email Address: _____											
										TOTAL COST: _____	

Engraved Paver Order Instructions

- Fill in the characters you would like to see on the paver. See example below in grey.
- Complete and return the order form along with a check to the Howell Area Chamber Of Commerce Foundation 123 E.Washington St. Howell Mi, 48843.
- Remember 12 characters per line including letters, blank spaces and special characters.
- Proof of military services required. *Preferred verification method is to provide a copy of DD-214 Form Documentation. Other verification methods will also be considered if the form is unavailable. Please connect with our staff for any further information or questions.*

Example:

	J	O	H	N		S	M	I	T	H	
			M	A	R	I	N	E	S		
	1	9	3	8	-	1	9	4	4		

4x8 Paver

Howell Area Chamber Of Commerce Foundation
 123 E.Washington St
 Howell Mi,48843
 517-546-3920